



MABUG 2024

San Diego, California

Driving Success through Innovation:
Profitability Unleashed

MABUG 2024

Lot Sets

Sindhuja Badri

Monday April 15, 2024 from 10:00 – 10:30

AGENDA

- Introduction
- Overview
- Topics:
 - > Components
 - > Sets
 - > Other
- Conclusion
- Question and Answers

Introduction

- Lot Control /Rotation is a “critical” service provided by 3PLs to Clients
- VL has a number of capabilities to assist you with this important task
- Like many things, you may be unaware of capabilities that will provides increased efficiency and accuracy.

Overview

- ◉ Can you define Lots for your specific Client/Product requirements?
- ◉ What Data can be created for Lots?
- ◉ How may the Data be populated?
- ◉ Can they be changed later?
- ◉ What Reports/Queries exist to view them?

Components

- System vs. User Defined
- Data Types
- Allowed Values

WP.43 Lot Components System vs. User Defined

TL WP.43 Global Lot Components -- Unlimited Logistics -- 04.10.2024

File Help

01*Component ID

02*Description

03*Default Screen Label

04*Data Type

05*Maximum Length

lotting component definitions

Component Id	Component Description	Screen/Report Label	Type	Length
LAG	Aging Date	Aging Date	CD	6
LED	Expiry Date	Expiry Date	CD	6
LID	Lot ID	Lot ID	C	12
LOT	Legacy Lot Code	Lot Code	C	12
LRD	Release Date YYMMDD	Release Date	CD	6
N/A	Not Applicable (Single Lot)	Single	C	12
WHS	Warehouse Code	Warehouse	C	2
ZAN	Zone Admission Number	Zone Admission	C	20
ZST	Zone Status	Zone Status	C	3
AUTLOT	Storage Lot	Storage Lot	N	12
BASWGI	BASIS WEIGHT	BASIS WEIGHT	C	10
BASWGT	Basis Weight	Basis Weight	C	10
BATCH	batch	batch	N	2

Previous Next Finish Add Edit Start Go

☐ Reverse

OK Cancel Delete Review Print Exit Help

Enter the Component identification
or Enter ? to display existing IDs

System Defined

User Defined

WP.43 Lot Components Data Types

TL WP.43 Global Lot Components -- Unlimited Logistics -- 04.10.2024

File Help

01*Component ID

02*Description

03*Default Screen Label

04*Data Type

05*Maximum Length

allowed values (type)

Value	Description
C	Character
C6	Special Julian Date Code (DDMMYY)
C8	Expanded Date (8 Characters - CCYYMMDD)
CB	Character, binary large object (BLOB)
CD	Character, legacy date (format YYMMDD)
CG	GL Account
CH	Character, hexadecimal number
CM	Character, memo field
CO	Character, object ID
CS	Character, sequencer
CT	Character, telephone number
CY	Character, legacy Y or N
N	Numeric

☐ Reverse

Enter the data type of this component
or Enter ? to display possible data types

WP.43 Lot Components Data Types

TL WP.43 Global Lot Components -- Unlimited Logistics -- 04.10.2024

File Help

01*Component ID

02*Description

03*Default Screen Label

04*Data Type

05*Maximum Length

allowed values (type)

Value	Description
CD	Character, legacy date (format YYMMDD)
CG	GL Account
CH	Character, hexadecimal number
CM	Character, memo field
CO	Character, object ID
CS	Character, sequencer
CT	Character, telephone number
CY	Character, legacy Y or N
N	Numeric
NB	Numeric, boolean
NE	Numeric, elapsed time
NP	Numeric, point in time
NT	Legacy Time (HH.MM)

☐ Reverse

Enter the data type of this component
or Enter ? to display possible data types

WP.43 Lot Components Allowed Values

TL WP.43 Global Lot Components -- Unlimited Logistics -- 04.10.2024

File Help

01*Component ID

02*Description

03*Default Screen Label

04*Data Type

global component allowed value

Lot Component Value	Component Value Description
BLACK	Black
BLUE	Blue
BROWN	Brown
GRAY	Gray
GREEN	Green
ORANGE	Orange
PURPLE	Purple
RED	Red
WHITE	White
YELLOW	Yellow

☐ Reverse

Enter the allowed value attached to the corresponding component ID.

WP.43 Lot Components Allowed Values

TL WP.43 Global Lot Components -- Unlimited Logistics -- 04.10.2024

File Help

01*Component ID

02*Description

03*Default Screen Label

04*Data Type

global component allowed value

Lot Component Value	Component Value Description
L	Large
M	Medium
S	Small
XL	Extra Large

☐ Reverse

Enter the allowed value attached to the corresponding component ID.

Sets

◉ Views

- Control
 - Billing
 - Reporting
 - Rotation

◉ Entry Modes (for Lot Components)

- User Entered
- Derived Date
- Copied
- Application Identifier
- System Generated

WP.44 Lotting Data Sets

Stock Control View

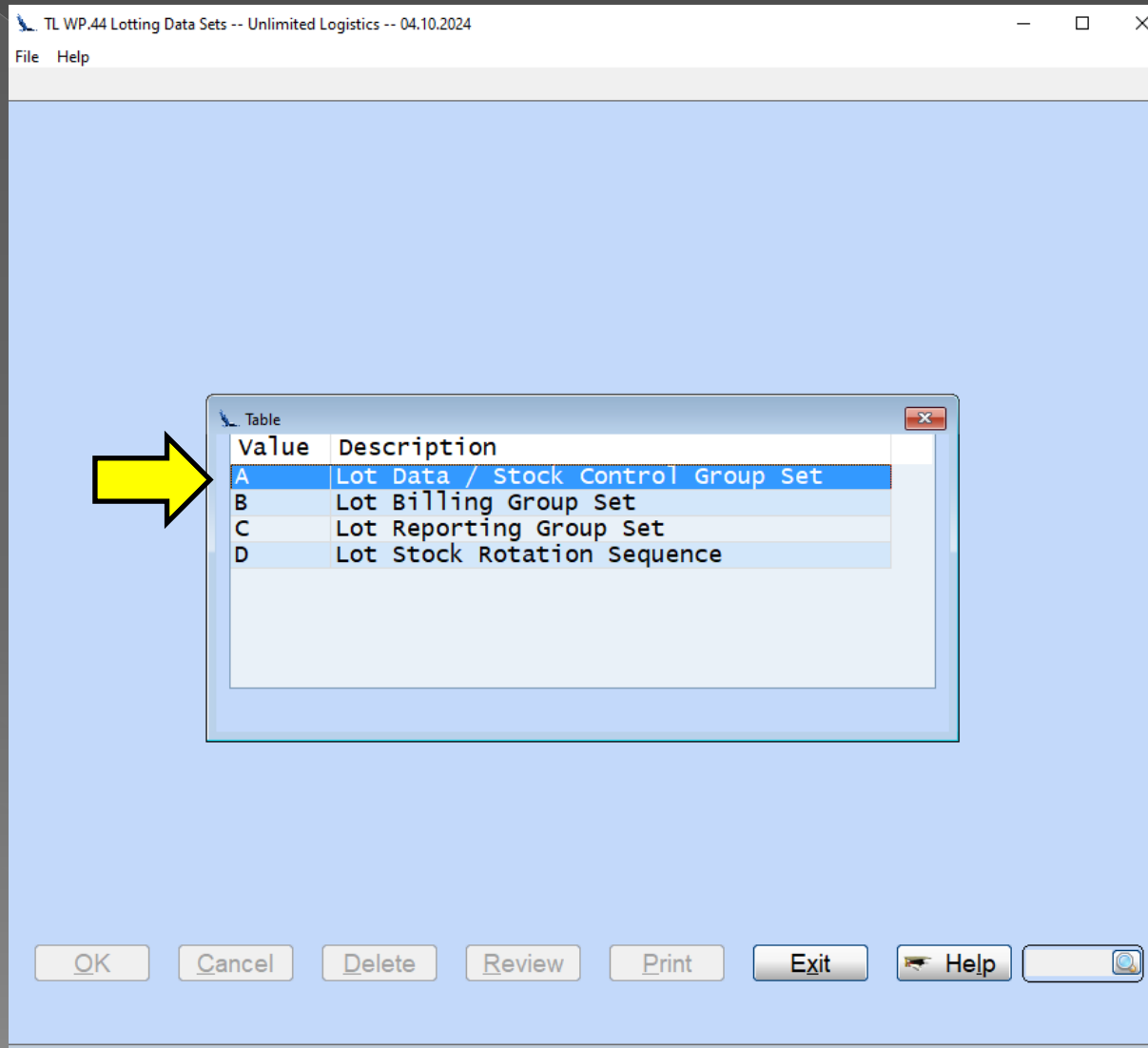

WP.44 Lotting Data Sets

Stock Control View - Header



[illegible]

WP.44 Lotting Data Sets

Entry Modes

[illegible]

WP.44 Lotting Data Sets

Entry Mode - Derive

TL WP.44 Lotting Data Sets -- Unlimited Logistics -- 04.10.2024

File Help

01*Lot Data Set	SAMPLE			04*Print Labels	Y
02*Description	BATCH / JULIAN / EXPIRY				
03*Component Reporting Format	Horizontal				
05*Component ID	06*Entry Mode	07*Sortby Sequence	08.Validation Meth		
LED	I	01			
09*Derivation Method	JC				
10*Derive From	L				
11*Component ID	JULCOD				
12*Label for Extra Field					
13*Length of Extra Field	0				
14*Field Number	0				

OK Cancel Delete Review Print Exit Help

Enter the Derivation/Validation Method to be used for this Component
or Enter ? to display existing codes

CR.55 Date Code Conversion Method

Translate Code to a Year (YY)

TL CR.55 Date Code Conversion Methods -- Unlimited Logistics -- 04.10.2024

File Help

01*Method Code 04.# of Days to Add/Sub

02*Description

03*Action Derive

05*Segment 06*Name 07*From 08*To

09*Type Translation Resulting in 'YY'

Date Code Segment Transl. Tbl

Model	Code	Segment	Code	Value	Translate To Value
JC	01	A	20		
JC	01	B	21		
JC	01	C	22		
JC	01	D	23		
JC	01	E	24		
JC	01	F	25		
JC	01	G	26		
JC	01	H	27		
JC	01	I	28		
JC	01	J	29		
JC	01	K	30		
JC	01	L	31		
JC	01	M	32		

Previous Next Finish Add Edit Start Go

☐ Reverse

OK Cancel Delete Review Print Exit Help

Enter the value to be used in the test conversion
or Enter ? to display existing values

TL CR.55 Date Code Conversion Methods -- Unlimited Logistics -- 04.10.2024

File Help

01*Method Code JC 04.# of Days to Add/Sub 0

02*Description JULIAN DATE CODE

03*Action D Derive

05*Segment 02 06*Name Day of Year 07*From 2 08*To 4

09*Type 12 12 Number Of Days To Add To Year

OK Cancel Delete Review Print Exit Help

ENTER = Accept F3 = Jump DEL = Delete
F2 = Clear F4 = Exit/Print REV = Review

CR.55 Date Code Conversion Method Test Method

TL CR.55 Date Code Conversion Methods -- Unlimited Logistics -- 04.10.2024

File Help

21*Method Code	JC	Description	JULIAN DATE CODE
22*Applied To	L	Number of Days to Add/Subtract	
Action to Take	Derive		

Lot Code E365

OK Cancel Delete Review Print Exit Help

Enter the Lot code to test

CR.55 Date Code Conversion Method Verify Method

TL CR.55 Date Code Conversion Methods -- Unlimited Logistics -- 04.10.2024

File Help

21*Method Code	JC	Description	JULIAN DATE CODE
22*Applied To	L	Number of Days to Add/Subtract	
Action to Take	Derive		

Lot Code E365

Result Release Date: 12.30.24

1

2

OK Cancel Delete Review Print Exit Help

ENTER = Continue
F3 = Jump F4 = Exit

WP.44 Lotting Data Sets

Entry Mode - Copy

TL WP.44 Lotting Data Sets -- Unlimited Logistics -- 04.10.2024

File Help

Lot Data Set: 901BIS

Description: CONTAINER AND RECEIPT DATE

Component Reporting Format: ☐ H Horizontal ☐ Vertical

Print Labels: ☐ N

Data Type: ☐ C Component Length: 12 Default Screen Label: Car/Container

Component	Override Label	Entry Mode	Sequence	AI	Validation
CARCON	Container #	<input type="radio"/> C <input type="radio"/> 8 <input type="radio"/> 01			

table

Value	Description
001	Receipt Number
003	Client Code
004	Received From
005	Carrier Code
008	Car/Container
009	Shipment Reference
014	Invoice Terms Code
015	To Pay Invoice
017	Auto Charges
018	Receipt Type
020	Driver
021	Tractor
022	Trailer
023	Truck

Enter the Receipt Header field number from which you wish to copy
or Enter ? to display existing numbers

WP.44 Lotting Data Sets

Entry Mode – Other Copy from Options

TL WP.44 Lotting Data Sets -- Unlimited Logistics -- 04.10.2024

File Help

Lot Data Set: 901BIS

Description: CONTAINER AND RECEIPT DATE

Component Reporting Format: H Horizontal Print Labels: N

Data Type: C Component Length: 12 Default Screen Label: Car/Container

Component	Override Label	Entry Mode	Sequence	AI	Validation
CARCON	Container #	C	8	01	

Value	Description
022	Trailer
023	Type of Storage
024	Temperature - Front
025	Temperature - Middle
026	Temperature - Back
027	Seal 1
028	Hash Total
029	Whse Receiving Number
031	Warehouse Code
035	Operator Code
043	Intransit Number
052	Bill-to Code
056	Document Status

Enter the Receipt Header field number from which you wish to copy
or Enter ? to display existing numbers

WP.44 Lotting Data Sets

Entry Mode - Application Identifier (AI)

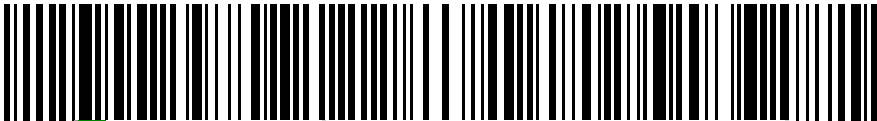
BEEF																										
1622-HEAD MEAT VP																										
Packed For:																										
Product Code: 010058		Packaged 8/18/2023																								
GTIN: 90842350107953		Date: 0454pm																								
Lot#: SFN-23230-02		Primal: OFFAL																								
Serial #: 8012725		Grade:																								
NET WT : 33.70 lbs / 15.29 kg																										
																										
Interm	(13) 230818	3401 USA																								
<table><tr><td></td><td></td><td></td><td></td><td></td><td></td><td></td><td></td></tr><tr><td></td><td></td><td></td><td></td><td></td><td></td><td></td><td></td></tr><tr><td></td><td></td><td></td><td></td><td></td><td></td><td></td><td></td></tr></table>																										
<table><tr><td>OK</td><td>Cancel</td><td>Delete</td><td>Review</td><td>Print</td><td>Exit</td><td>Help</td><td></td></tr></table>			OK	Cancel	Delete	Review	Print	Exit	Help																	
OK	Cancel	Delete	Review	Print	Exit	Help																				
Enter a valid/active associated application identifier or Enter ? to display the associated application identifiers.																										

[illegible]

WP.44 Lotting Data Sets Billing Views

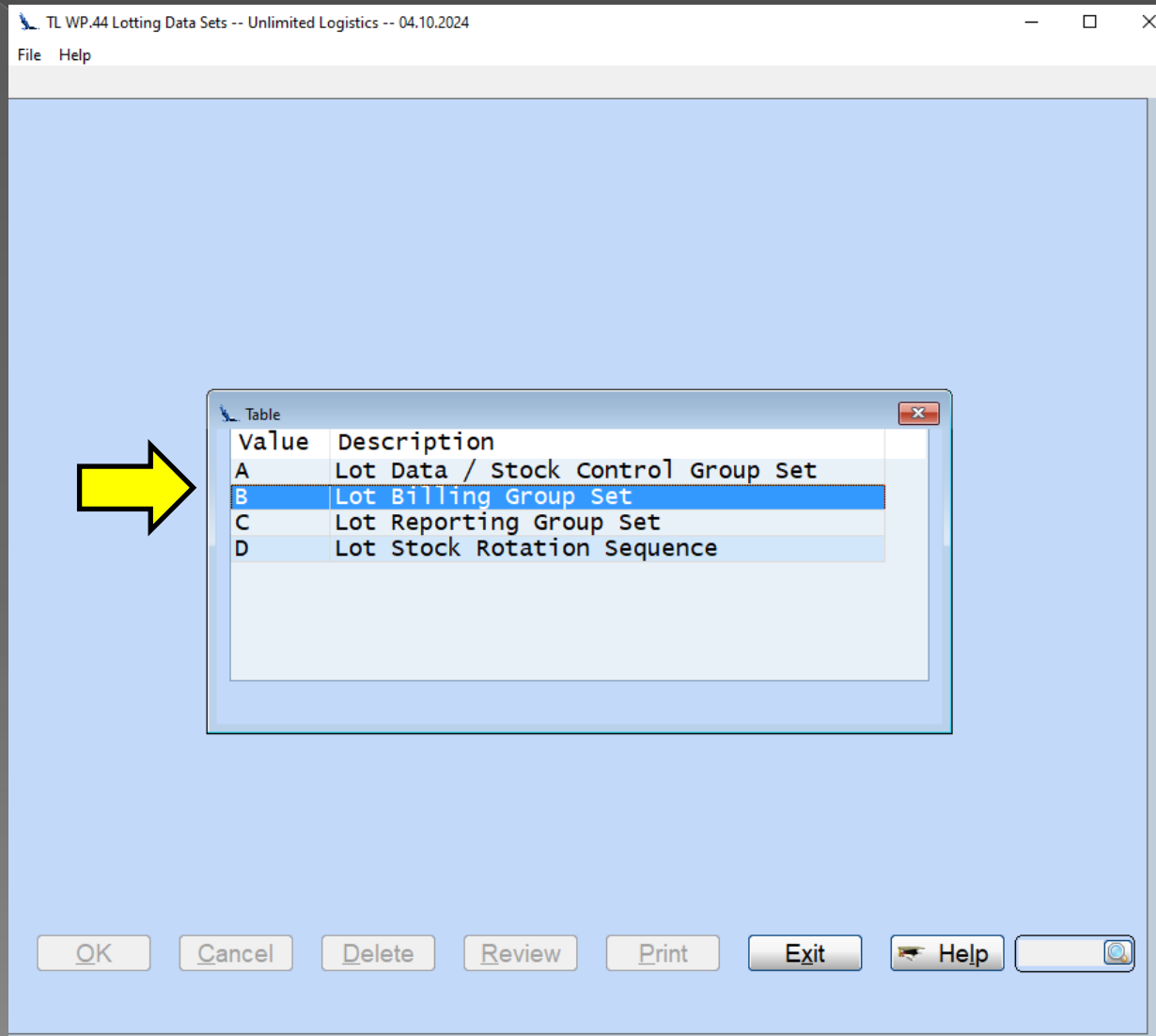

WP.44 Lotting Data Sets

Billing Views

[illegible]

WP.44 Lotting Data Sets Reporting Views

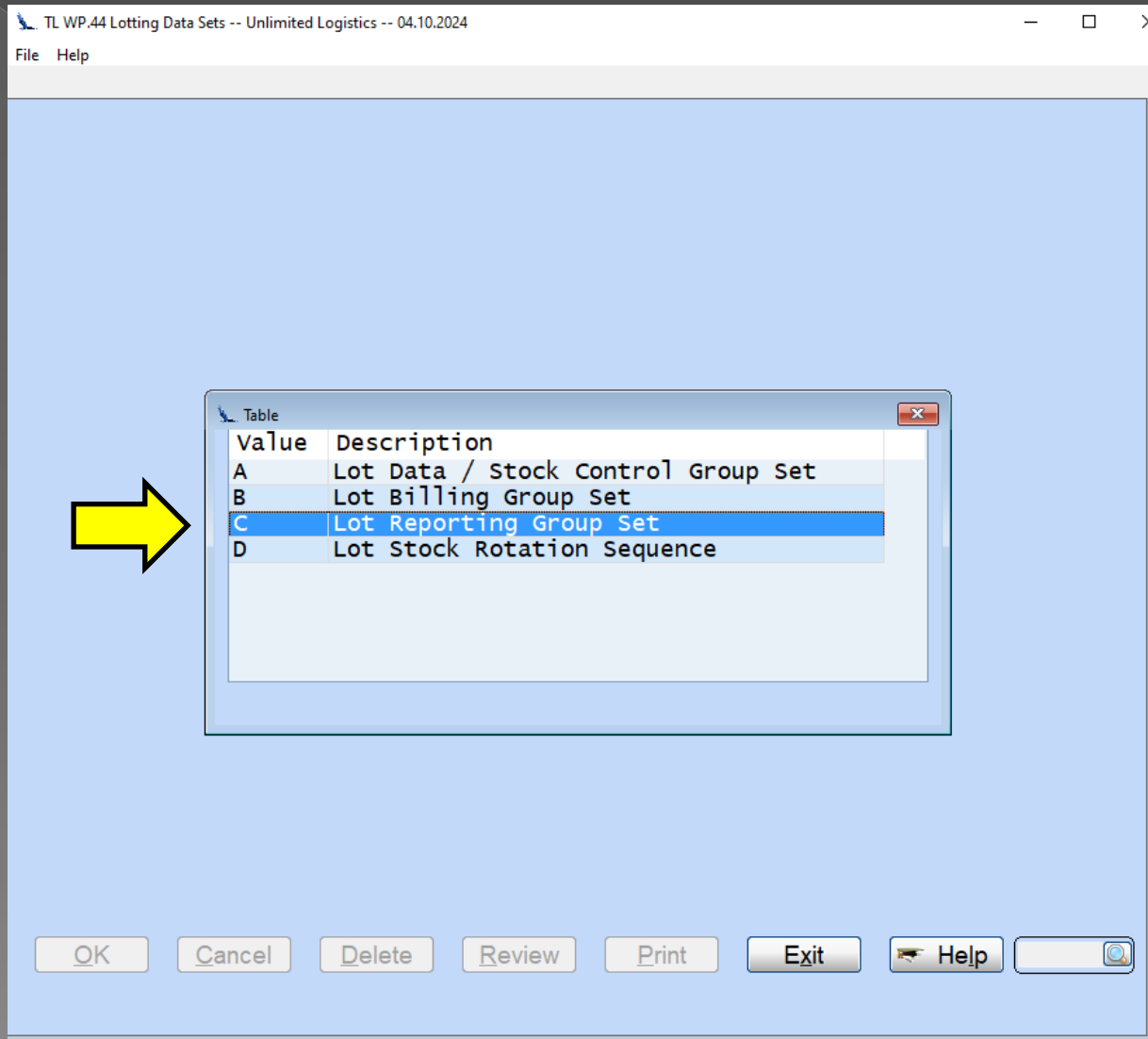

WP.44 Lotting Data Sets Reporting Views

[illegible]

WP.44 Lotting Data Sets Rotation Views

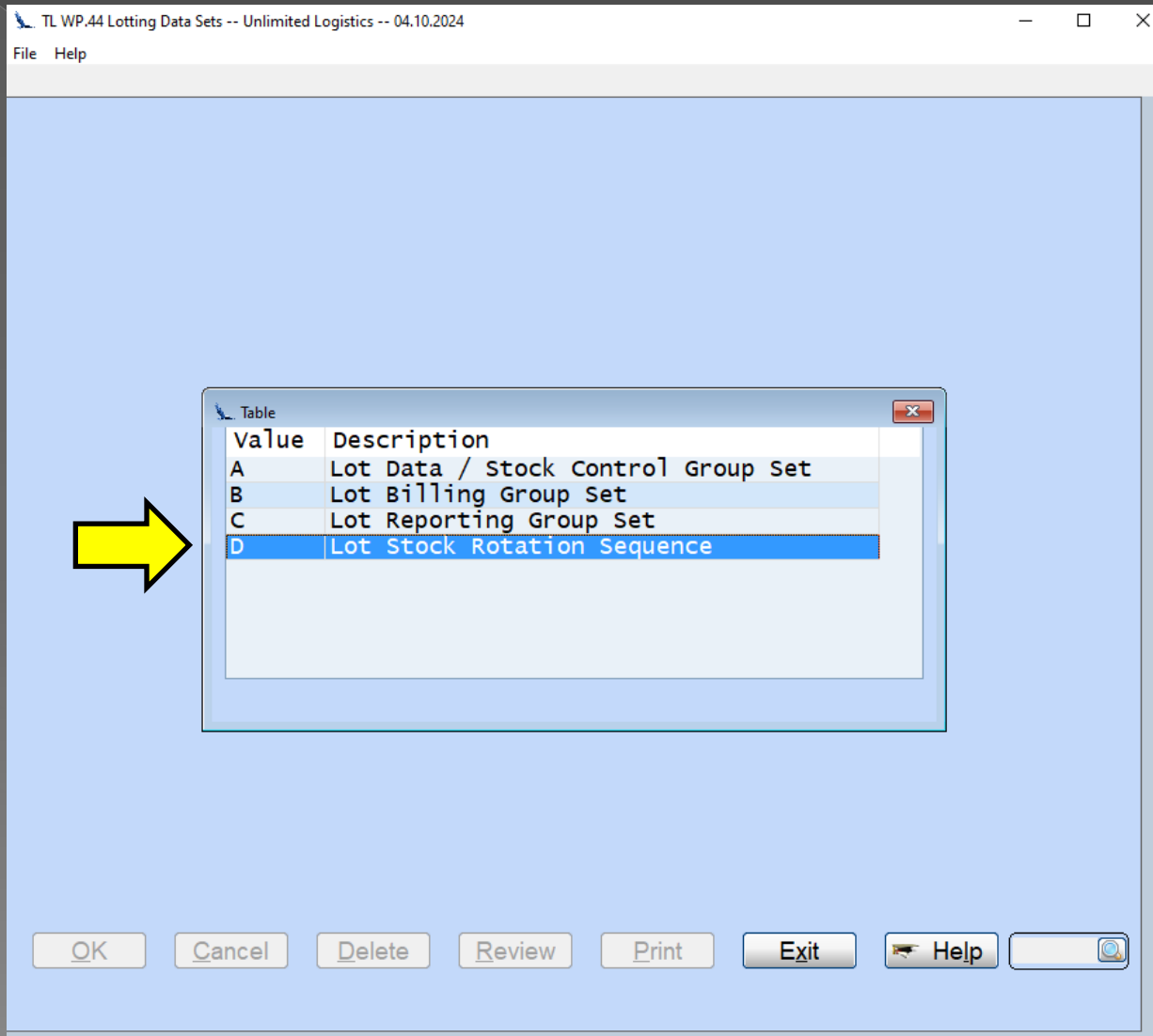

WP.44 Lotting Data Sets

Rotation Views

The screenshot shows the "TL WP.44 Lotting Data Sets -- Unlimited Logistics" application window. The title bar includes standard Windows controls and the date "04.10.2024". The menu bar has "File" and "Help".

The main area is divided into sections:

- A header section with labels: "01*Lot Data Set", "02*Stock Rotation Seq. ID", and "03*Description".
- Below these are three input fields: "SAMPLE", "SG", and "STOCK ROTATION GROUP". A yellow arrow labeled "1" points from the right towards the "SG" field.
- To the right of these fields is a label: "BATCH / JULIAN / EXPIR".

A table below contains two columns: "Component ID" and "Hierarchy". Above each column is a search icon.

Component ID	Hierarchy
JULCOD	03
BATCH	02
LED	01

At the bottom, there is a row of buttons: OK, Cancel, Delete, Review, Print, Exit, and Help. A large yellow arrow labeled "2" points down at the "Exit" button.

A legend at the very bottom explains function key shortcuts:

- F2 = Clear F4 = Exit B = Billing Group DEL = Delete
- F3 = Jump A = Lot Data Set C = Reporting Group REV = Review

Other

- ◉ Assignment
- ◉ Reports by Lot Set View
- ◉ Lot Set Changes
- ◉ HighViews

WP.46 Lotting Assignment

Link Clients/Products to a Lot Set

TL WP.46 Lotting Assignments -- Unlimited Logistics -- 04.10.2024

File Help

Client TEST CLIENT

Product Uses Lot Set SAMPLE

03*Data Set

Component to Validate:

05*Billing Group ID BILLING GROUP

06*Reporting Group ID REPORTING GROUP

07*Stock Rotation Sequence ID STOCK ROTATION GROUP

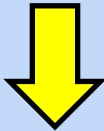

ENTER = Accept F3 = Jump DEL = Delete
F2 = Clear F4 = Exit/Print REV = Review

Reports by Lot Set View

- The System will prompt the User to select a Lot Set View for the following Reports:
 - > IC.03 Activity Reports – On Request
 - > IC.23 Activity Report by Lot Sequence
 - > IC.07 Product Lot Stock Balances
 - > IC.27 Stock Balances by Lot Sequence

B = Billing view of the report	S = Stock view of the report	S
R = Reporting view of the report	(ENTER = default)	

Lot Set Changes

- WP.47 Lot Set Change - Definition
- WP.48 Lot Set Change - Check
- WP.49 Lot Set Change - Preview Report
- WP.50 Lot Set Change - Commit

Business Scenario/Requirement:

Old/From Lot Set

<i>Lot Set</i>	<i>Component</i>	<i>Description</i>	<i>Data</i>	<i>Length</i>
MULTIL	*LOT*	Legacy Lot Code	Alphanumeric	12

New/To Lot Set

<i>Lot Set</i>	<i>Component</i>	<i>Description</i>	<i>Data</i>	<i>Length</i>
BATLRD	BATCHN	Batch Number	Alphanumeric	12
	LRD	Lot Release Date	Date	6

Mapping

<i>From</i>		<i>To</i>		
<i>Lot Set</i>	<i>Component</i>	<i>Lot Set</i>	<i>Component</i>	<i>Population Method</i>
MULTIL	*LOT*	BATLRD	BATCHN	Copy
		BATLRD	*LRD*	Original Receipt Date

WP.47 Lot Set Change - Definition

From

To

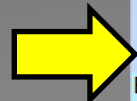

TL WP.47 Lot Set Change Definition -- Unlimited Logistics -- 04.15.2024

File Help

< Lot Set Change Definition >

01*Client TEST CLIENT

02.Product LOT_SET_CHANGE

Desc.

< Current Lotting Set Assignment >

Data Set	Billing	Reporting	Rotation	Status
<input type="text" value="MULTI"/>	<input type="text" value="B"/>	<input type="text" value="R"/>	<input type="text" value="S"/>	<input type="text"/>

< Interchange To Lotting Set >

03*Data Set	<input type="text" value="BATLR"/>	BATCH AND LOT RELEASE
04*Billing Group ID	<input type="text" value="BG"/>	BILLING GROUP
05*Reporting Group ID	<input type="text" value="RG"/>	REPORTING GROUP
06*Stock Rotation Group ID	<input type="text" value="SG"/>	STOCK ROTATION GROUP

OK Cancel Delete Review Print Exit Help

ENTER = Accept F3 = Jump DEL = Cancel Definition
F2 = Clear F4 = Exit MAP = Map Component HIST = History Log

WP.47 Lot Set Change - Definition

TL WP.47 Lot Set Change Definition -- Unlimited Logistics -- 04.15.2024

File Help

< Lot Set Changes Mapping >

Client: TEST Status: Define Mapping

Product: LOT_SET_CHANGE

	Lot Set	Billing	Reporting	Rotation	# of Components
Current	MULTI	B	R	S	1
Interchange To	BATLR	B	R	S	2

Component Label: Data Type: Length: 0 Validation:

01*Component (Interchange To)	02*Map Method (MC/ND/MR/MD)	03.Map From Component	04.Default Value
LRD	MF	*LOT*	04.15.24
BATCHI	MC		

OK Cancel Delete Review Print Exit Help

F2 = Clear DEL = Cancel/Clear Mapping
F3 = Jump F4 = Exit and Return to Definition Screen

MR = From Lot's
Original Receipt Date

MC = From a
Component

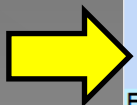

WP.48 Lot Set Change - Check

TL WP.48 Lot Set Change Pre-check -- Unlimited Logistics -- 04.15.2024

File Help

< Lot Set Change Definition >

01*Client TEST Status Run Commit Pre-check

02.Product LOT_SET_CHANGE

Sample Lot Set Change

	Lot Set	Billing	Reporting	Rotation	# of Components
Current	MULTI	B	R	S	1
Interchange To	BATLR	B	R	S	2

Last Commit Pre-check Run on: N/A

OK Cancel Delete Review Print Exit Help

ENTER = Start MAP = View Mapping
F4 = Exit HIST = History Log

WP.48 Lot Set Change - Check

TL WP.48 Lot Set Change Pre-check -- Unlimited Logistics -- 04.15.2024

File Help

< Lot Set Change Definition >

01*Client TEST Status Ready to Commit

02.Product LOT_SET_CHANGE

Sample Lot Set Change

	Lot Set	Billing	Reporting	Rotation	# of Components
Current	MULTI	B	R	S	1
Interchange To	BATLR	B	R	S	2

Last Commit Pre-check Run on: N/A

*** Message ***

Commit Pre-Check Completed
Please Print Report !

OK

OK Cancel Delete Review Print Exit Help

ENTER = Start MAP = View Mapping
F4 = Exit HIST = History Log

WP.48 Lot Set Change - Check

TL WP.48 Lot Set Change Pre-check -- Unlimited Logistics -- 04.15.2024

File Help

< Lot Set Change Definition >

01*Client TEST Status Ready to Commit

02.Product LOT_SET_CHANGE

Sample Lot Set Change

	Lot Set	Billing	Reporting	Rotation	# of Components
Current	MULTI	B	R	S	1
Interchange To	BATLR	B	R	S	2

Last Commit Pre-check Run on: N/A

*** Message ***

Commit Pre-Check Completed
Please Print Report !

OK

OK Cancel Delete Review Print Exit Help

ENTER = Start MAP = View Mapping
F4 = Exit HIST = History Log

WP.49 Lot Set Change – Preview Report

TL WP.49 Commit Pre-check Report -- Unlimited Logistics -- 04.15.2024

File Help

< Lot Set Change Definition >

01*Client TEST Status Ready to Commit

02.Product LOT_SET_CHANGE

Sample Lot Set Change

	Lot Set	Billing	Reporting	Rotation	# of Components
Current	MULTII	B	R	S	1
Interchange To	BATLR	B	R	S	2

Last Commit Pre-check Run on: 04.15.24 14:37:12

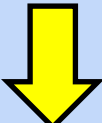
 OK Cancel Delete Review Print Exit Help

WP.49 Lot Set Change – Preview Report

Unlimited Logistics
Lot Set Change: Commit Pre-check Report for TEST LOT_SET_CHANGE Generated on: 04.15.24
Report Printed as of 04.15.24

WP.49
Page 1

Client Product Code	New Lot Set Information				Current Lot Set Information	
TEST LOT_SET_CHANGE	Lot Set: BATLRD				Lot Set: MULTIL	
	Component	Component Label	Data	Mapping Details	Component	Component Label
Stock Components:	BATCHN	Batch Number	C	Map from Component: *LOT*	*LOT*	Lot Code
	LRD	Release Date	CD			
Billing Group:	BATCHN	Batch Number			*LOT*	Lot Code
	LRD	Release Date				
Reporting Group:	BATCHN	Batch Number			*LOT*	Lot Code
	LRD	Release Date				
Rotation Group:	*LRD*	Release Date			*LOT*	Lot Code
	BATCHN	Batch Number				

Unlimited Logistics
Lot Set Change: Commit Pre-check Report for TEST LOT_SET_CHANGE Generated on: 04.15.24
Report Printed as of 04.15.24

WP.49
Page 2

Client Product Code	New Lot Data		Existing Lot Data	
TEST LOT_SET_CHANGE				
Lot Components:	Batch Number	: L110202-001	Lot Code	: L110202-001
	Release Date	: 04.15.24		
Billing Comps:	Batch Number	: L110202-001	Lot Code	: L110202-001
	Release Date	: 04.15.24		
Reporting Comps:	Batch Number	: L110202-001	Lot Code	: L110202-001
	Release Date	: 04.15.24		
Rotation Comps:	Release Date	: 04.15.24	Lot Code	: L110202-001
	Batch Number	: L110202-001		
Lot Components:	Batch Number	: L110202-002	Lot Code	: L110202-002
	Release Date	: 04.15.24		
Billing Comps:	Batch Number	: L110202-002	Lot Code	: L110202-002
	Release Date	: 04.15.24		
Reporting Comps:	Batch Number	: L110202-002	Lot Code	: L110202-002
	Release Date	: 04.15.24		
Rotation Comps:	Release Date	: 04.15.24	Lot Code	: L110202-002
	Batch Number	: L110202-002		
Lot Components:	Batch Number	: L110202-003	Lot Code	: L110202-003
	Release Date	: 04.15.24		
Billing Comps:	Batch Number	: L110202-003	Lot Code	: L110202-003
	Release Date	: 04.15.24		
Reporting Comps:	Batch Number	: L110202-003	Lot Code	: L110202-003
	Release Date	: 04.15.24		
Rotation Comps:	Release Date	: 04.15.24	Lot Code	: L110202-003
	Batch Number	: L110202-003		

End of report.

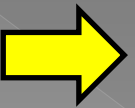

WP.50 Lot Set Change – Commit

TL WP.50 Commit Lot Set Change -- Unlimited Logistics -- 04.15.2024

File Help

< Commit Lot Set Change Definition >

01*Client Status

02.Product

	Lot Set	Billing	Reporting	Rotation	# of Components
Current	<input type="text" value="MULTI"/>	<input type="text" value="B"/>	<input type="text" value="R"/>	<input type="text" value="S"/>	<input type="text" value="1"/>
Interchange To	<input type="text" value="BATLR"/>	<input type="text" value="B"/>	<input type="text" value="R"/>	<input type="text" value="S"/>	<input type="text" value="2"/>

Last Commit Pre-check Run on:

Note: Please ensure operators stop all activities with products about to undergo lot set changes to avoid potential problems!

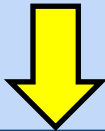

ENTER = Start MAP = View Mapping WARN = Warning Message Summary
F4 = Exit HIST = History Log

WP.50 Lot Set Change – Commit

TL WP.50 Commit Lot Set Change -- Unlimited Logistics -- 04.15.2024

File Help

< Commit Lot Set Change Definition >

01*Client TEST Status Ready to Commit

02.Product LOT_SET_CHANGE

Sample Lot Set Change

	Lot Set	Billing	Reporting	Rotation	# of Components
Current	MULTII	B	R	S	1
Interchange To	BATLR	B	R	S	2

Last Commit Pre-check Run on: 04.15.24 14:37:12

OK to Proceed ?

Please ensure operators stop all activities with products that are about to undergo lot set changes to avoid potential problems! Ready To Start Commit ?
'No' to stop the commit process
'Yes' to start the commit process

Yes No

OK Cancel Delete Review Print Exit Help

ENTER = Start MAP = View Mapping WARN = Warning Message Summary
F4 = Exit HIST = History Log

WP.50 Lot Set Change – Commit

TL WP.50 Commit Lot Set Change -- Unlimited Logistics -- 04.15.2024

File Help

< Commit Lot Set Change Definition >

01*Client TEST Status Commit Completed

02.Product LOT_SET_CHANGE

Sample Lot Set Change

	Lot Set	Billing	Reporting	Rotation	# of Components
Current	MULTI	B	R	S	1
Interchange To	BATLR	B	R	S	2

Last Commit Pre-check Run on: 04.15.24 14:37:12

Note: Please ensure operators stop all activities with products about to undergo lot set changes to avoid potential problems!

*** Message ***

Commit Process Completed !

OK

OK Cancel Delete Review Print Exit Help

ENTER = Start MAP = View Mapping WARN = Warning Message Summary
F4 = Exit HIST = History Log

OR.43 Stock Inquiry – View Changes

TL OR.43 Stock - Inquiry -- Unlimited Logistics -- 04.15.2024

File Help

01.Client TEST  Fn#

03.Lot No.

04.Lot ID

02.Product LOT_SET_CHANGE 

06.Whse. 

07.Generic

Desc. 1 Sample Lot Set Change

Desc. 2 From 1 Component to 3

Client Product Lotting Lookup

On Hand	On Order	On Hold	Available	Identity	Component
64	0	0	64	...	L110202-001 04.15.24
64	0	0	64	...	L110202-002 04.15.24
64	0	0	64	...	L110202-003 04.15.24



Previous Next Finish Add Edit Start Go

☐ Reverse

WMS Lot Sets HighView

BASE

HighViews

Lot Sets Assign

Lot Sets Master

Stock Control

Allowed Values

Create Methods

Billing View

Billing Comps

Reporting View

Report Comps

Rotation View

Rotation Comps

Lot Components

TL: WMS Lot Sets [Lot Sets - Assigned]

Groups

Links

Last Changed

Client	Product	Lot Set	Bill Group	Report Group	Rotation Group	Lot Sets Master	Stock Control	Allowed Values	Create Methods	Billing View	Billing Comps
119839		119839	BG	RG	SG	View	View	View	View	View	View
1883	9963	SINGLE	BG	RG	SG	View	View	View	View	View	View
1883	9963_NEW	SINGLE	BG	RG	SG	View	View	View	View	View	View
1883	9963_UID_TYPE3	MULLOT	BG	RG	SG	View	View	View	View	View	View
1883	FP22705	SINGLE	BG	RG	SG	View	View	View	View	View	View
1883	NORMAL PRODUCT A	LAGLED	BG	RG	SR	View	View	View	View	View	View
1883	Normal Product B	MULLOT	BG	RG	SG	View	View	View	View	View	View
1883	TEST	SINGLE	BG	RG	SG	View	View	View	View	View	View
1883	TESTING 70909	MULLOT	BG	RG	SG	View	View	View	View	View	View
1883	TESTING UID LOC	Y4M2D2	BG	RG	SG	View	View	View	View	View	View
308319	NORMAL	MULLOT	BG	RG	SG	View	View	View	View	View	View
901BIS		901BIS	BG	RG	SG	View	View	View	View	View	View
901BIS	1129C	901BIS	BG	RG	SG	View	View	View	View	View	View
901BIS	1602084	901BIS	BG	RG	SG	View	View	View	View	View	View
901BIS	1602085	901BIS	BG	RG	SG	View	View	View	View	View	View
901BIS	1610369	901BIS	BG	RG	SG	View	View	View	View	View	View
901BIS	23032001-00	BEDMOA	BG	RG	DG	View	View	View	View	View	View
901BIS	2596	901BIS	BG	RG	SG	View	View	View	View	View	View
901BIS	2809	901BIS	BG	RG	SG	View	View	View	View	View	View
901BIS	2811	901BIS	BG	RG	SG	View	View	View	View	View	View
901BIS	NORM01	LOTCD	BG	CG	DG	View	View	View	View	View	View
ABCCOM	123456	ABCCOM	B1	R1	S1	View	View	View	View	View	View
ABCCOM	ABCDE	SINGLE	BG	RG	SG	View	View	View	View	View	View
335 rows											



Conclusion

- Defining Lots

Questions and Answers

